



NEVA
BAR CHAIR

DESCRIPTION**MATERIALS**

wooden seat

<http://artisan.ba/en/materials#wood>

upholstery leather seat

<http://artisan.ba/en/materials#leather>

upholstery fabric seat

<http://artisan.ba/en/materials#lounge-fabric>

NEVA BAR CHAIR 65

COLLECTION: Neva

DESIGNERS: Regular Company

CODE:

BCNE1XXYY (WOODEN SEAT) 65

BCNE2XXYY (LEATHER SEAT) 65

BCNE3XXYY (FABRIC SEAT) 65

Dimensions: W39 D41 H65 cm

Seat size: 40x38 cm

Seat height: 65 cm

Leg diameter: bottom 3.3 - top 4.3 cm

Dismantling option: No

Packaging: stretch wrap + five-layer cardboard box

Packaging: 1 piece/packaging

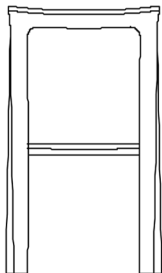
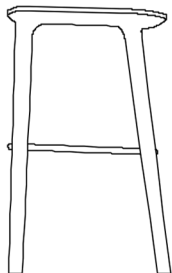
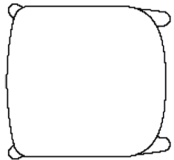

DESCRIPTION**MATERIALS**

wooden seat

<http://artisan.ba/en/materials#wood>

upholstery leather seat

<http://artisan.ba/en/materials#leather>

upholstery fabric seat

<http://artisan.ba/en/materials#lounge-fabric>

NEVA BAR CHAIR 79

COLLECTION: Neva

DESIGNERS: Regular Company

CODE:

BCNE1XXYY (WOODEN SEAT) 79

BCNE2XXYY (LEATHER SEAT) 79

BCNE3XXYY (FABRIC SEAT) 79

Dimensions: W39 D41 H79 cm

Seat size: 40x38 cm

Seat height: 79 cm

Leg diameter: bottom 3 cm - top 4.3 cm

Dismantling option: No

Packaging: stretch wrap + five-layer cardboard box

Packaging: 1 piece/packaging

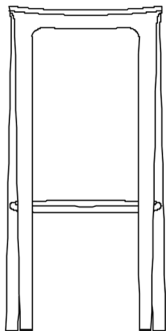
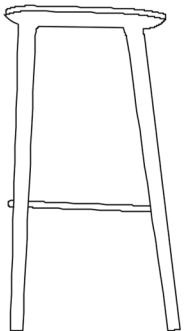
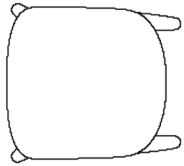



Materials & Finishes

Revive 1

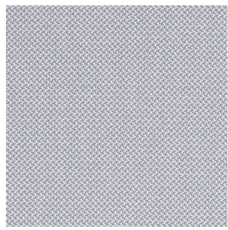

0144

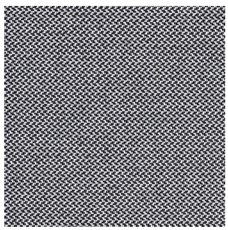

0154

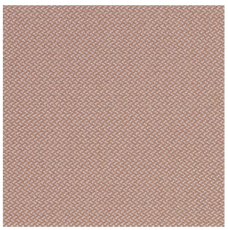

0434

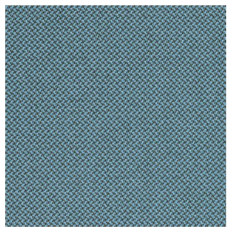

0834

Remix 2

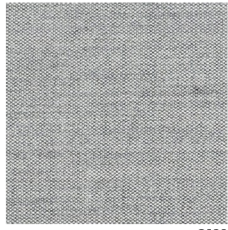

0123



0152



0612



0113

Steelcut Trio 3

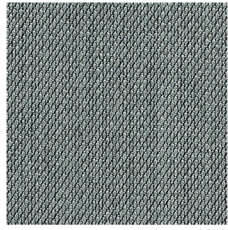

0153



0383

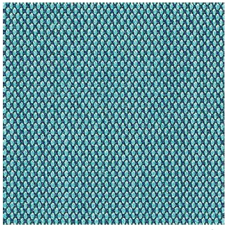

0983

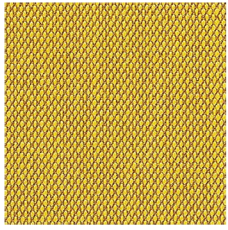

0453

Steelcut 2

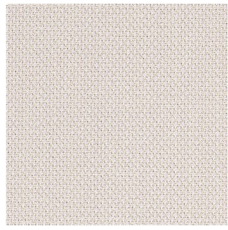

0226



0605

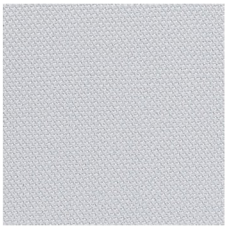

0120



0780

Harald 3



0212

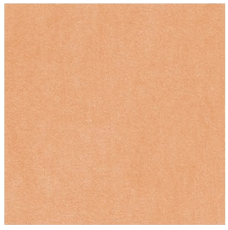

0533

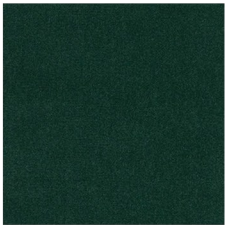

0952



0443

Kvadrat Upholstery



Leather Upholstery



Gruppo Mastrotto Zenith



9001

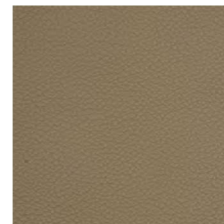

9007

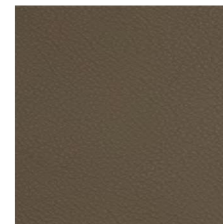

9034



9014

Stolz Select



310



318



231



301

Stolz Vegetal

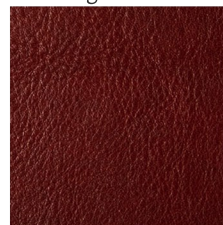

93

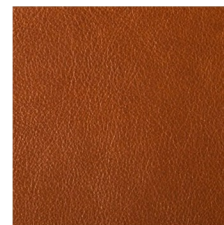

91

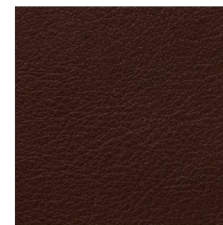

96

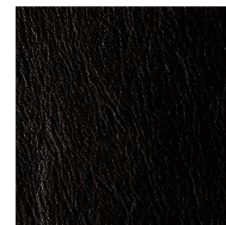

98

European Oak



Loba White Oil



White Pigmented Oil



Natural Oil



Wenge Oil

European Walnut



White Pigmented Oil



Natural Oil

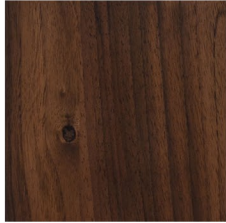

With Knots - Natural Oil

American Walnut

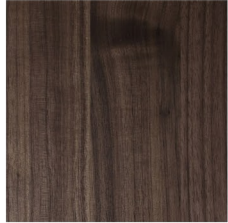

Natural Oil

Elm

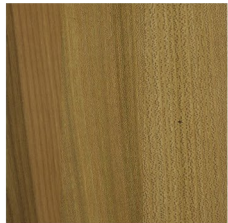

Natural Oil



White Pigmented Oil



Jahorina Pigment

Cherry

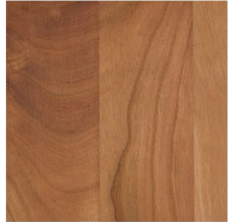

Natural Oil

Maple



White Pigmented Oil

Timber Species



CONTACT

For our full range of materials and finishes, please visit our showroom or contact us on 1800 181 558.

WGU Design
5/34 Christensen St,
Cheltenham VIC 3192

www.wgu.com.au
info@wgu.com.au

